

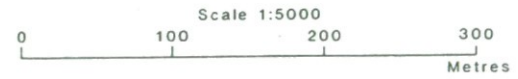

Location of Auger Borings
West Sussex Minerals Local Plan
Site 42: Duncton Quarry

- 5 Auger boring
- ② Profile pit

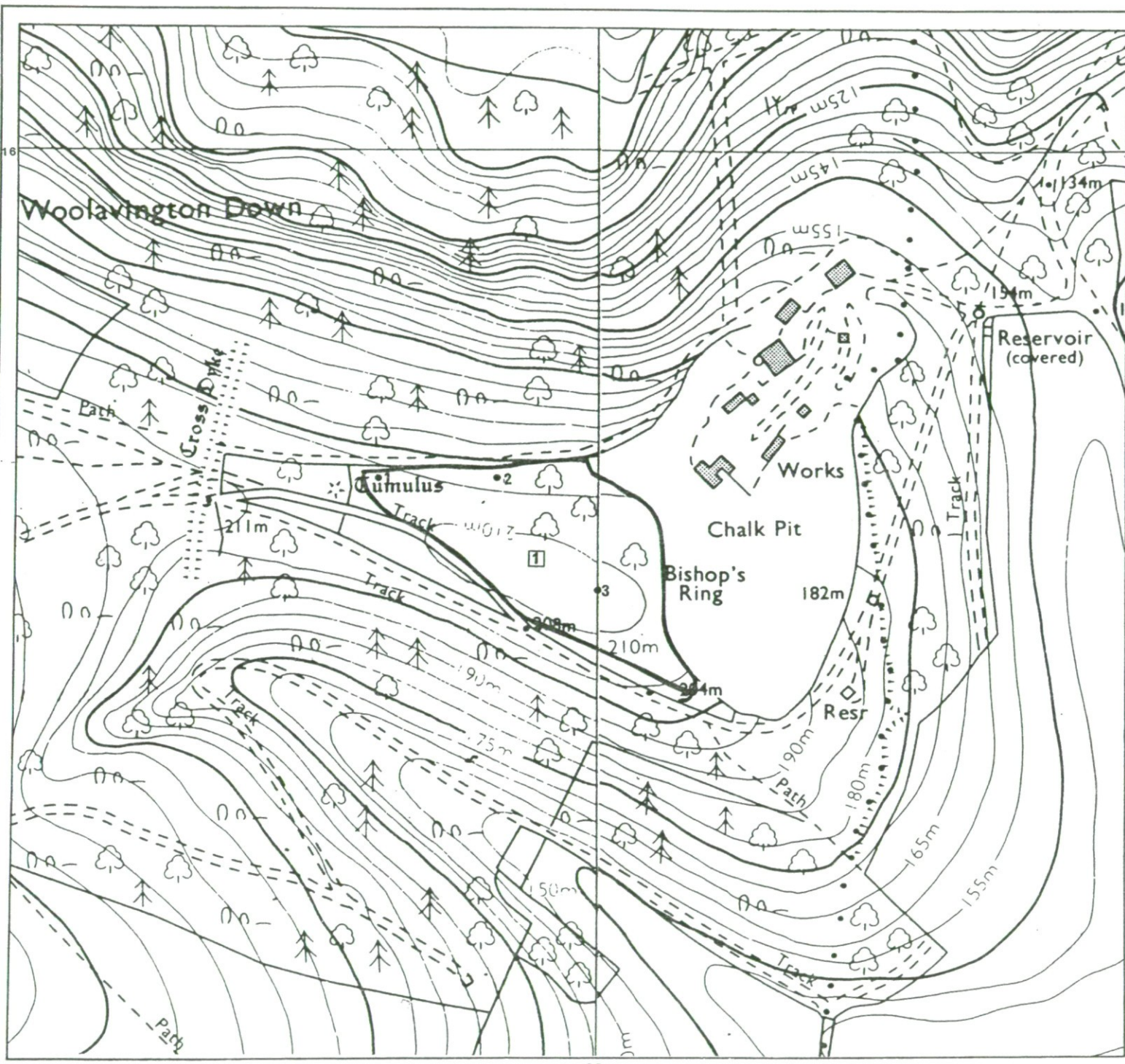

The information is accurate at the base map scale but any enlargement would be misleading.

Reproduction in whole or part by any means is prohibited without the prior permission of MAFF.

Surveyed and drawn by the Resource Planning Team, ADAS Statutory Unit, Guildford.
 Based on the 1982 Ordnance Survey 10,000 map with the permission of the Controller of Her Majesty's Stationery Office.
 Source: Map(s) SU 91 NW SU 91 NE
 Reference no. 4203/105/94 EL 42/228 © Crown Copyright Reserved 1994

Agricultural Land Classification

West Sussex Minerals Local Plan
Site 42: Duncton Quarry

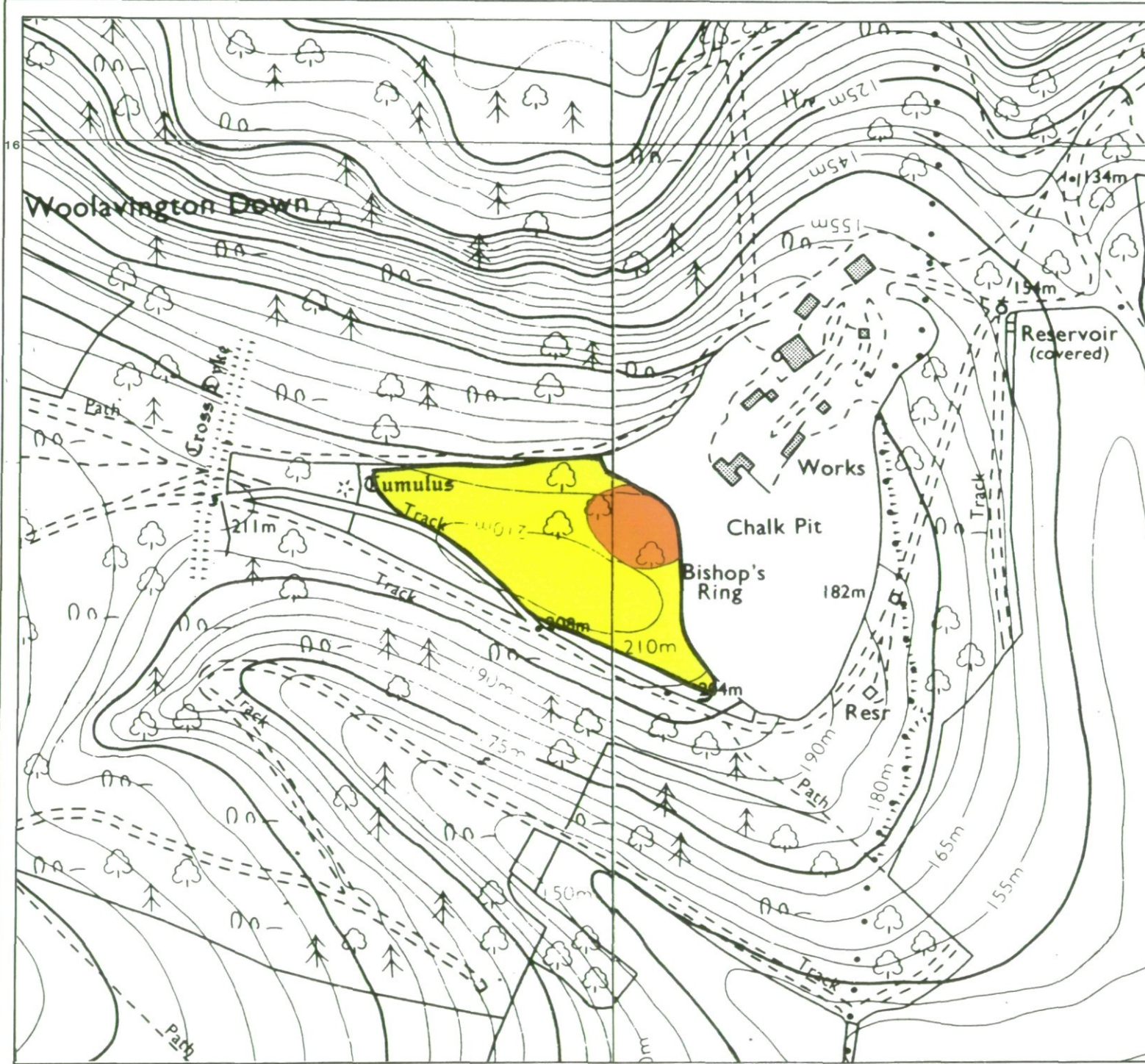

Agricultural Land

Grade	Quality	Area(ha)
1	Excellent	nil
2	Very Good	nil
3a	Good	nil
3b	Moderate	nil
4	Poor	2.7
5	Very Poor	nil

Other Land Categories

Category	Area(ha)
Urban	nil
Non-Agricultural	0.5
Woodland	nil
Agricultural Buildings	nil
Open Water	nil
Not Surveyed	nil

Total agricultural land area 2.7
Total survey area 3.2

*Grade/category not present within survey area

Scale 1:5000



Further details contained in MAFF (1988) Agricultural Land Classification of England and Wales - Revised guidelines and criteria for grading the quality of agricultural land. MAFF (Publications), London SE99 7TP.

The information is accurate at the base map scale but any enlargement would be misleading.

Reproduction in whole or part by any means is prohibited without the prior permission of MAFF.

Surveyed and drawn by the Resource Planning Team, ADAS Statutory Unit, Guldford. Based on the 1982 Ordnance Survey 10,000 map with the permission of the Controller of Her Majesty's Stationery Office.
Source: Map(s) SU 91 NW SU 91 NE
Reference no. 4203/105/94 EL 42/228 © Crown Copyright Reserved 1994