

Manor Farm, North Waltham, Hampshire - Reconnaissance Survey

Agricultural Land Classification

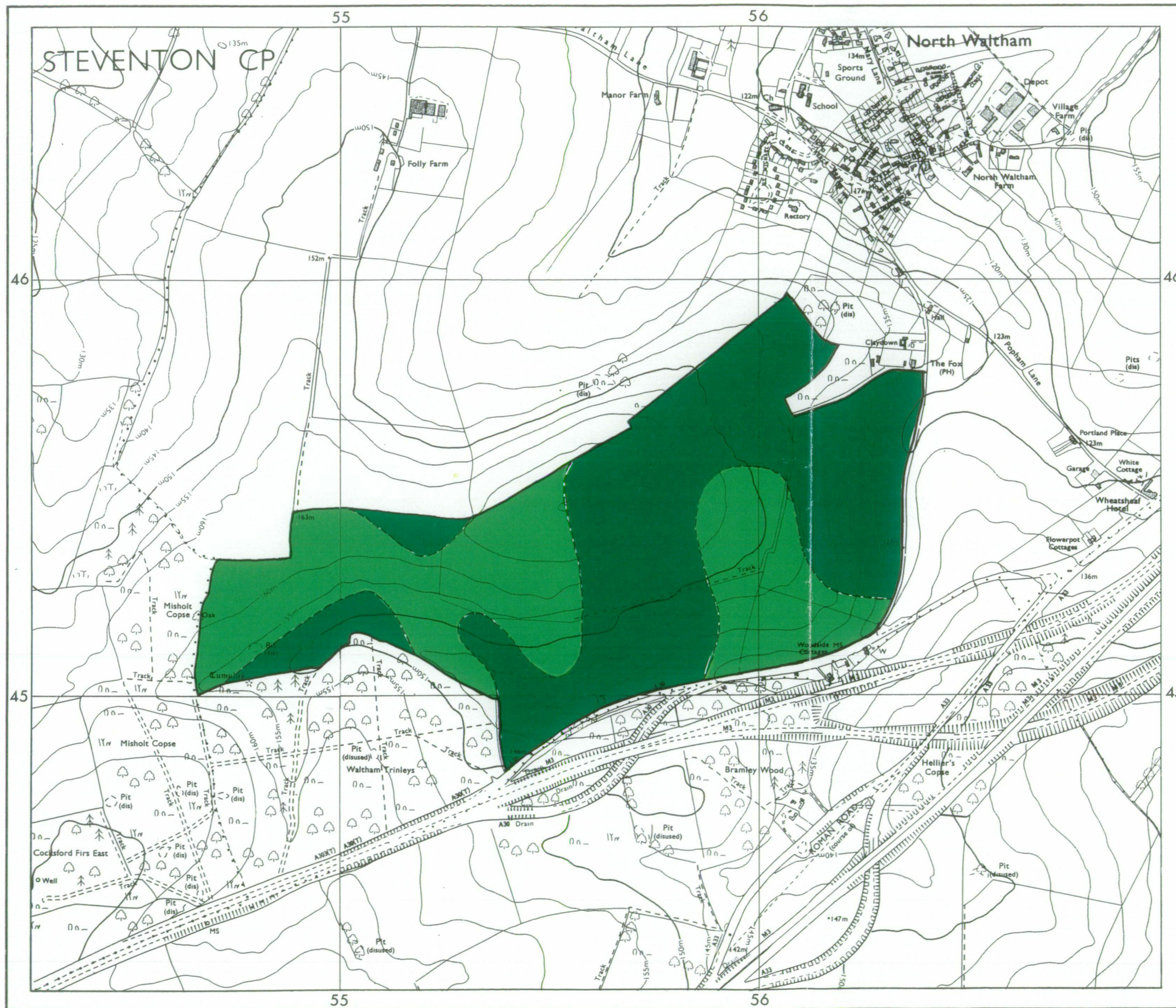

AGRICULTURAL LAND

Grade	Quality	Area	% of Total
Grade 1	excellent	ha	%
Grade 2	very good	ha	%
Grade 3a	good	52.7ha	57%
Grade 3b	moderate	39.3ha	43%
Grade 4	poor	ha	%
Grade 5	very poor	ha	%

Total area of agricultural land surveyed **92.0ha**

Agricultural buildings	Not present
Woodland	Not present
Not surveyed	Not present

NON-AGRICULTURAL LAND

Land predominantly in urban use	Not present
Land in non-agricultural use	Not present

Total area of site **92.0ha**

Approximate boundary -----

For further information consult "Agricultural Land Classification of England and Wales (Revised guidelines and criteria for grading the quality of agricultural land)", M.A.F.F., 1988.

SOURCE MAPS

- SU 54 NW
- SU 54 NE
- SU 54 SW
- SU 54 SE

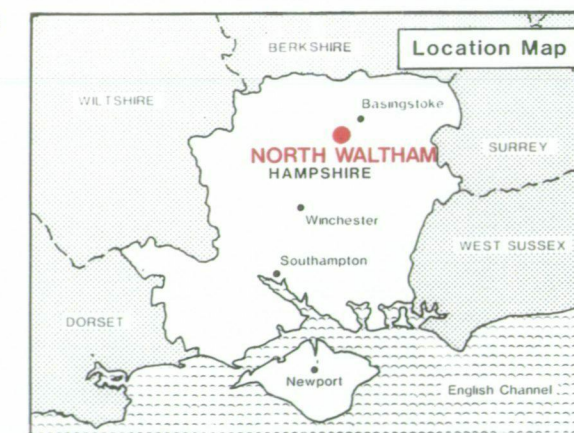

Surveyed by the Resource Planning Group 3/92
 Map compiled and produced by the Cartographic Unit,
 Farm and Countryside Service, South East Region, Reading.
 Reference no. 1501/014/92

Ordnance Survey information reproduced with the sanction of the Controller, H.M.S.O.

Reproduction of this map in whole or in part is prohibited without the prior permission of M.A.F.F.

This map is accurate only at the scale shown.

Manor Farm, North Waltham, Hampshire - Reconnaissance Survey

Location of Auger Borings

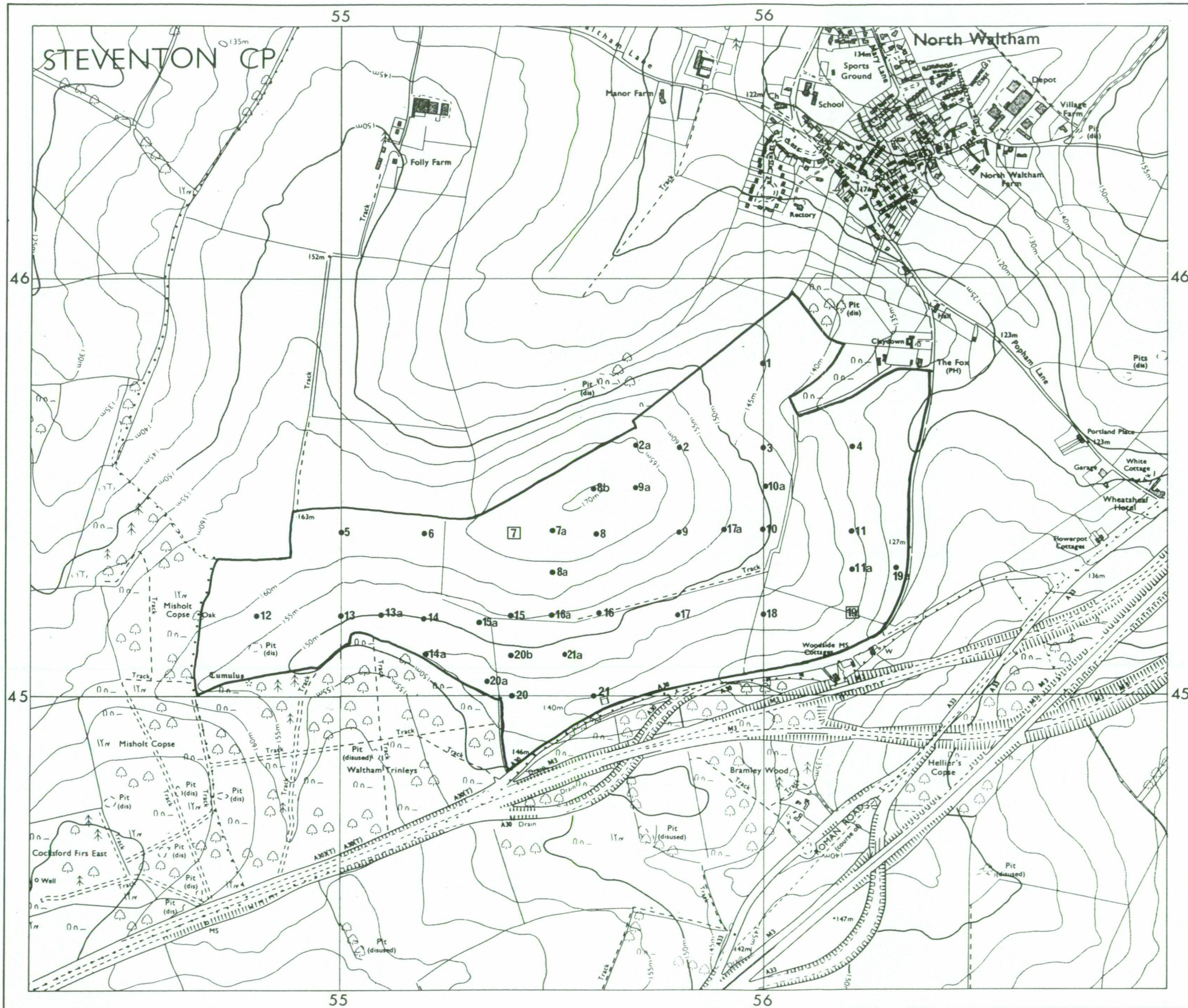

- 5 Auger boring
- 2 Profile pit

Surveyed by the Resource Planning Group 3/92
 Map compiled and produced by the Cartographic Unit,
 Farm and Countryside Service, South East Region, Reading.

Reference no. 1501/014/92

SOURCE MAPS

- SU 54 NW
- SU 54 NE
- SU 54 SW
- SU 54 SE

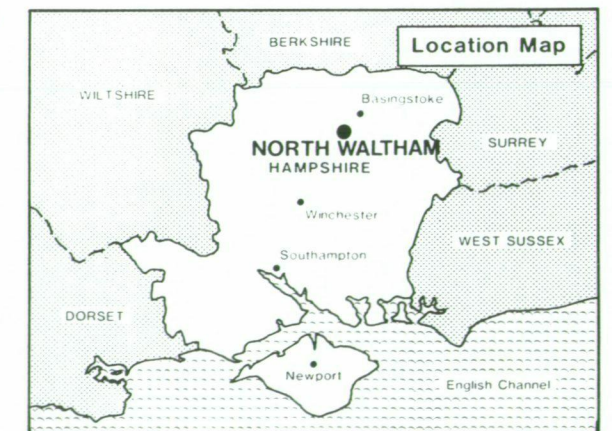

Ordnance Survey information reproduced with the sanction of
 the Controller, H.M.S.O.

Reproduction of this map in whole or in part is prohibited without
 the prior permission of M.A.F.F.

This map is accurate only at the scale shown.