

Composite of various proposed development sites - Truro
MS 7 - 1990

**Ministry of Agriculture, Fisheries and Food
Agricultural Land Classification**

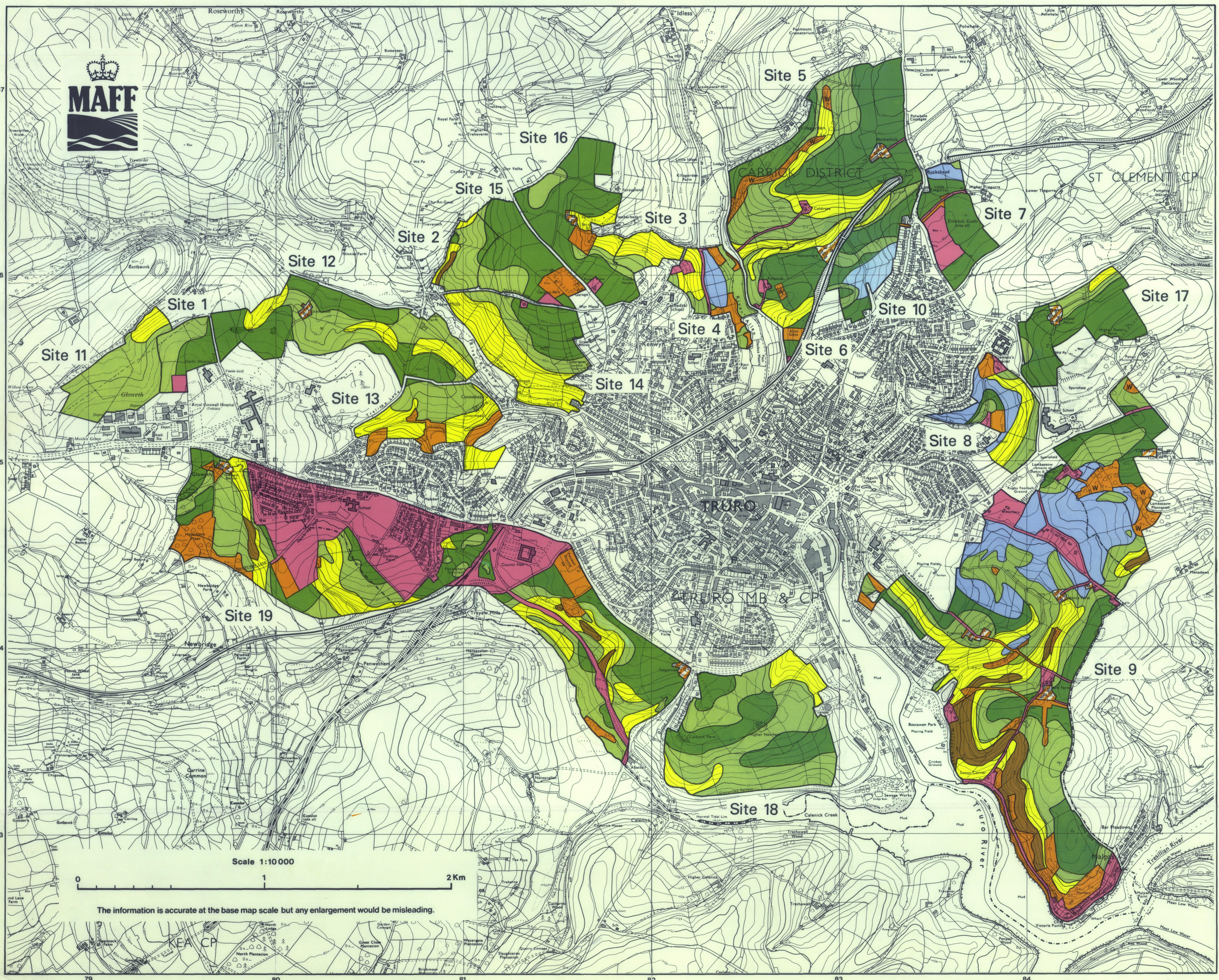

Agricultural Land		
ALC grade	Agricultural land quality	Degree of limitation
Grade 1	Excellent	None or very minor
Grade 2	Very good	Minor
Grade 3a	Good	Moderate
Grade 3b	Moderate	Moderate to severe
Grade 4	Poor	Severe
Grade 5	Very poor	Very severe

Other Land Categories		
Urban	Agricultural buildings	
Non-agricultural	Open water	
Woodland	Not surveyed	

* Grade/Category not present within survey area

Further details contained in revised Agricultural Land Classification, M.A.F.F. 1988.

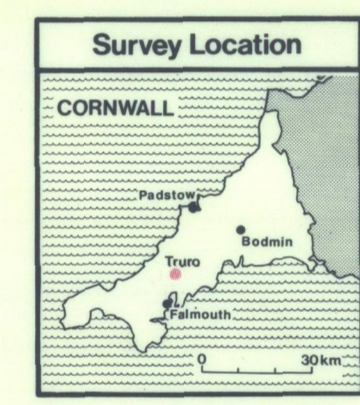

Reproduction in whole or in part by any means is prohibited without the prior permission of M.A.F.F.

Site No.	List of Sites in Truro area
1	Penventinnie Lane, Treliske
2	New Mills
3	Featherbeds, Kenwyn
4	River Allen, Kenwyn
5	Penhellick Farm/Coldrose area
6	Nancemere Farm/Polquick area
7	Higher Tregurra, Newquay Road
8	St Clement's Hospital area
9	Malpas/Nance Farm/Tresemble Farm area
10	Land west of Bodmin Road
11	Land north of Gloweth Industrial Estate
12	Stencose Farm area
13	Coosebean, Treliske Lane
14	New Mills Lane (south)
15	New Mills Lane (north)
16	Pencoose Farm area
17	Lower Penair
18	Higher Newham and Calenick Farm
19	Land at Gloweth/Penwethers/Tolgarrick

Sites 1 to 9 surveyed in 1990, site 10 in 1989, sites 11 to 18 in 1988 and site 19 in 1987.

Surveyed by the Resource Planning Group 1987 - 1990.
Map produced by the Cartographic Unit, Farm and Countryside Service, M.A.F.F. Bristol. Ref no.35/90
Based upon the 1981 Ordnance Survey 1:10000 map with the permission of The Controller of Her Majesty's Stationery Office, © Crown Copyright Reserved 1990.

Scale 1:10000

The information is accurate at the base map scale but any enlargement would be misleading.

79 80 81 82 83 84

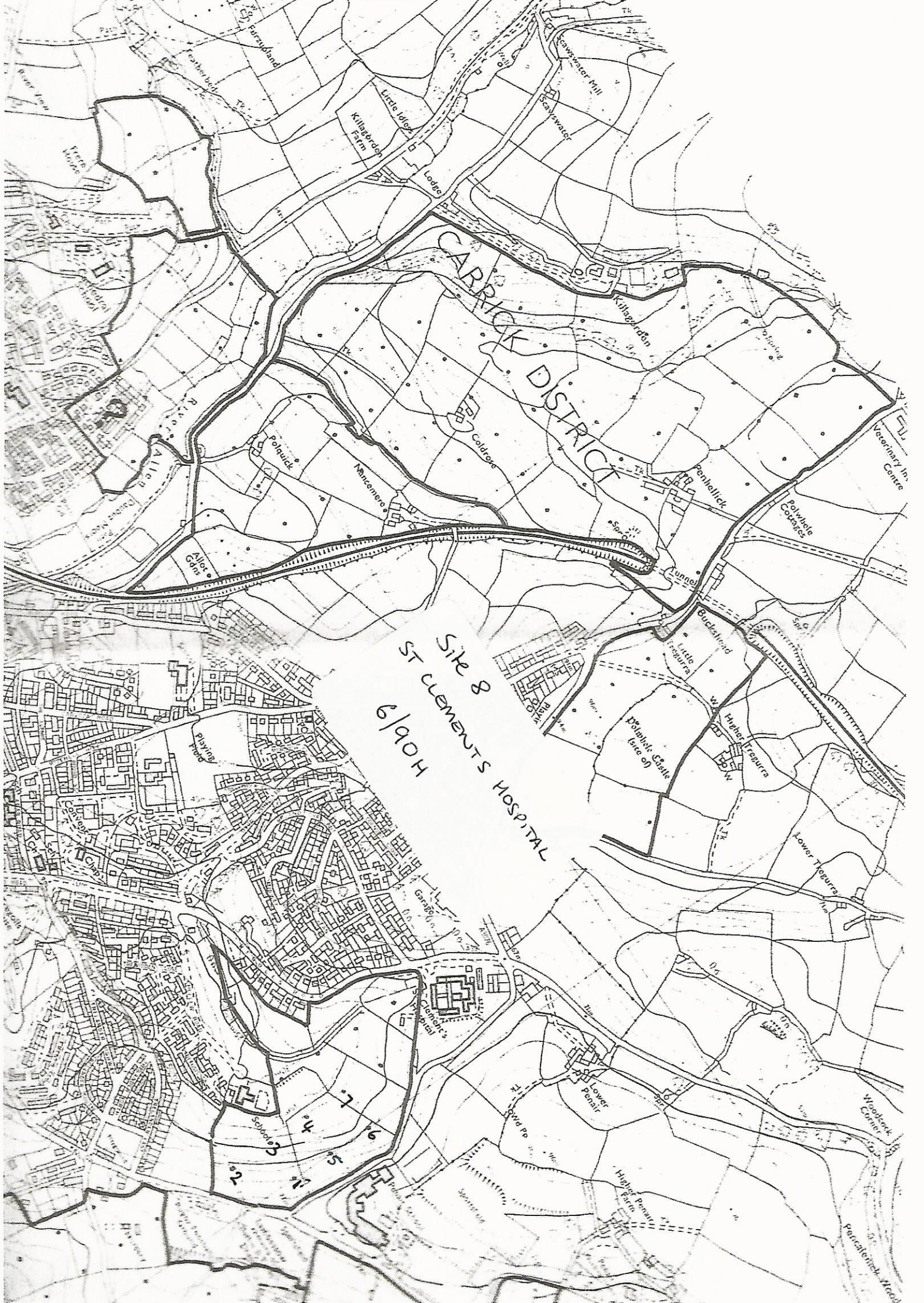

CARRICK DISTRICT

Site 8
ST CLEMENTS HOSPITAL
6/1904

2 3 4 5 6 7