

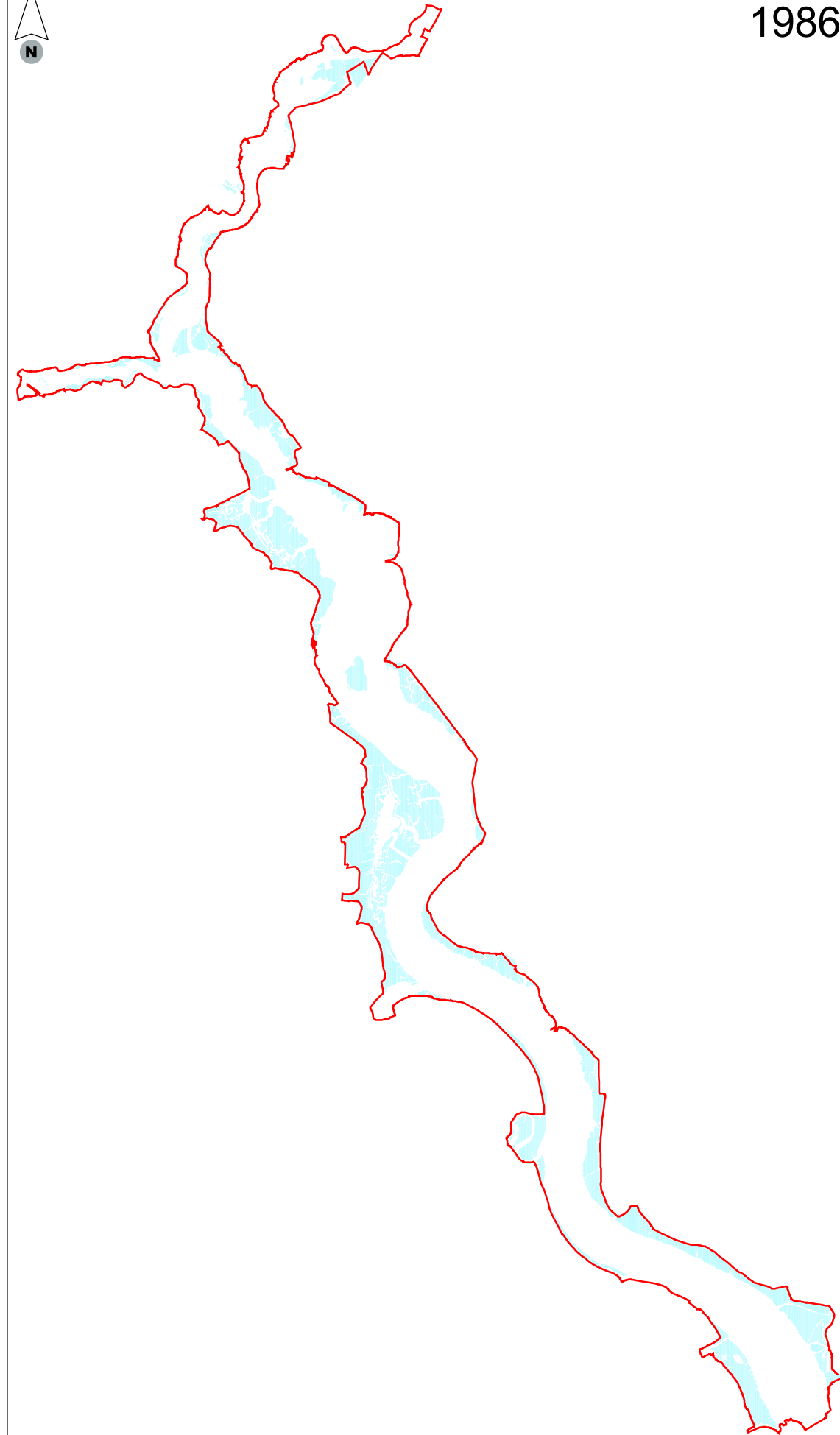

1986



0 1000 2000 Meters

1998

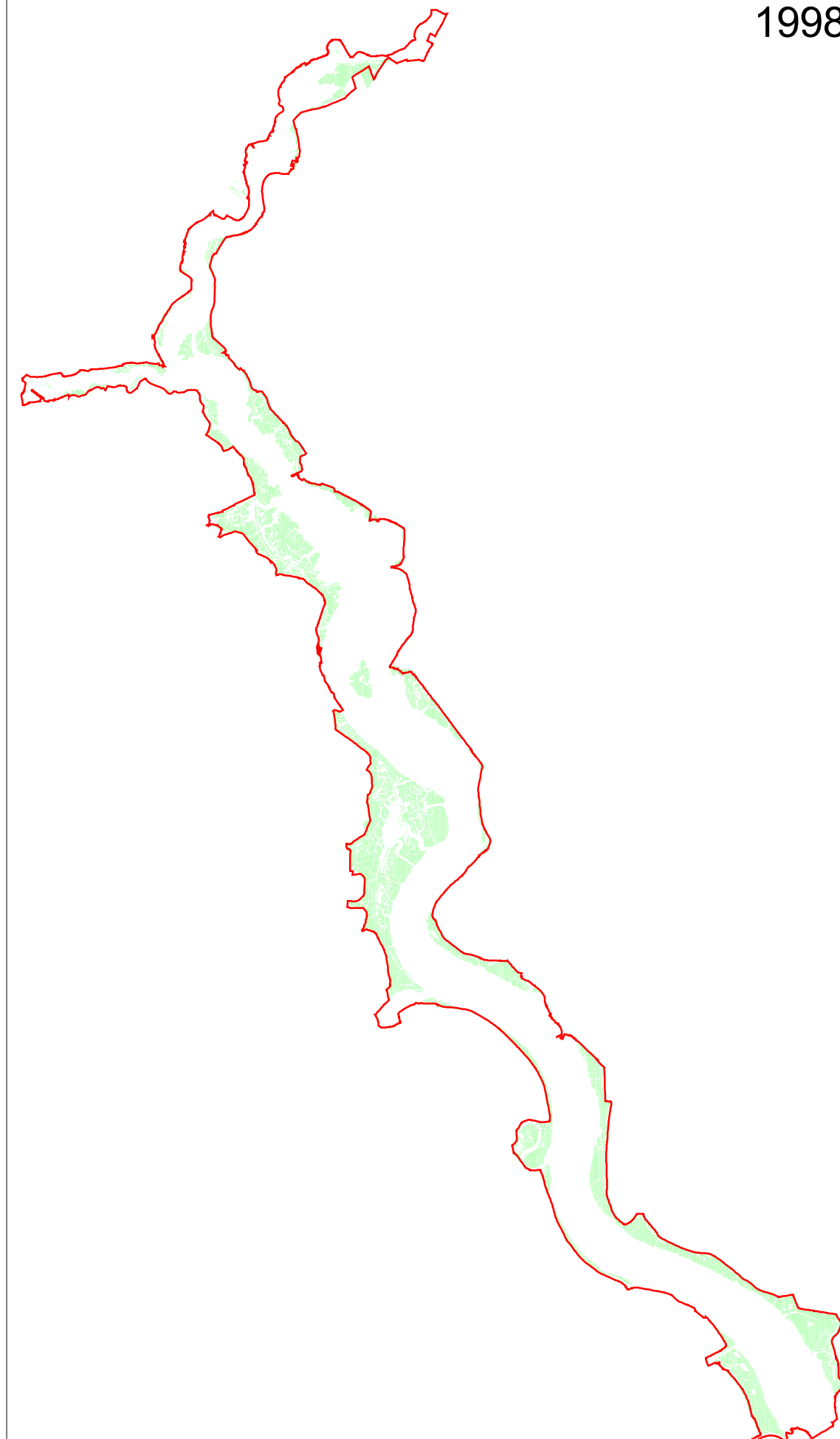

0 1000 2000 Meters

Key:

 SPA boundary

Source:

Title:  
Saltmarsh extents in the Deben Estuary  
SPA 1986 and 1998

Project:  
Coastal Squeeze, Saltmarsh Loss and  
Special Protection Areas

Client:  
English Nature

Date:  
November 2004

Scale:  
1:50000

Figure:  
3.1



**ROYAL HASKONING**



1988

Key:

 SPA boundary

Source:

Title:  
Saltmarsh extent in the Stour and  
Orwell Estuaries SPA 1988

Project:  
Coastal Squeeze, Saltmarsh Loss and  
Special Protection Areas

Client:  
English Nature

Date:  
November 2004

Scale:  
1:55000

Figure:  
3.2a



**ROYAL HASKONING**

0 1 2 Kilometers



1997

Key:

 SPA boundary

Source:

Title:  
Saltmarsh extent in the Stour and  
Orwell Estuaries SPA 1997

Project:  
Coastal Squeeze, Saltmarsh Loss and  
Special Protection Areas

Client:  
English Nature

Date:  
November 2004

Scale:  
1:55000

Figure:  
3.2b



**ROYAL HASKONING**

0 1 2 Kilometers

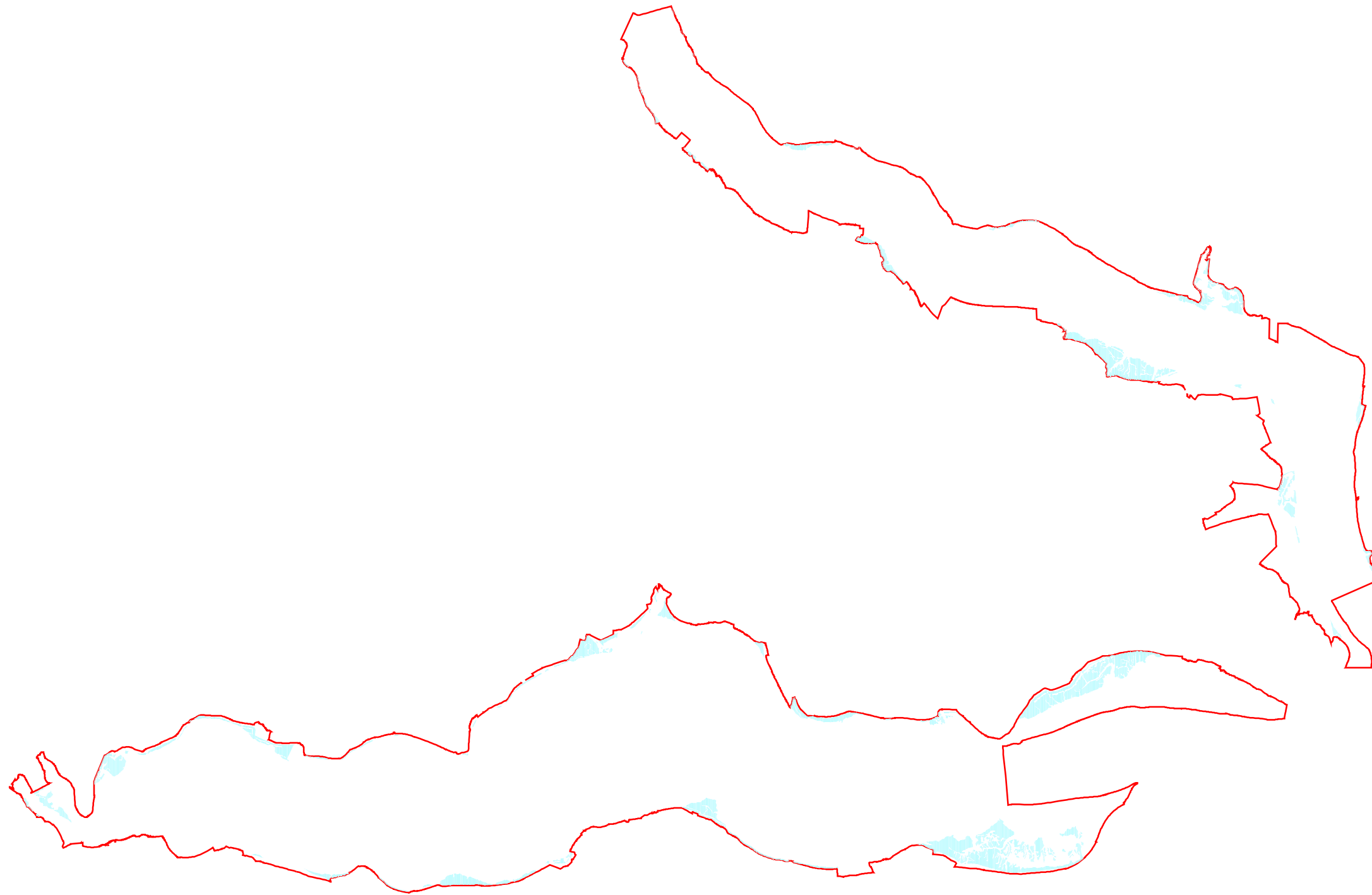



1988

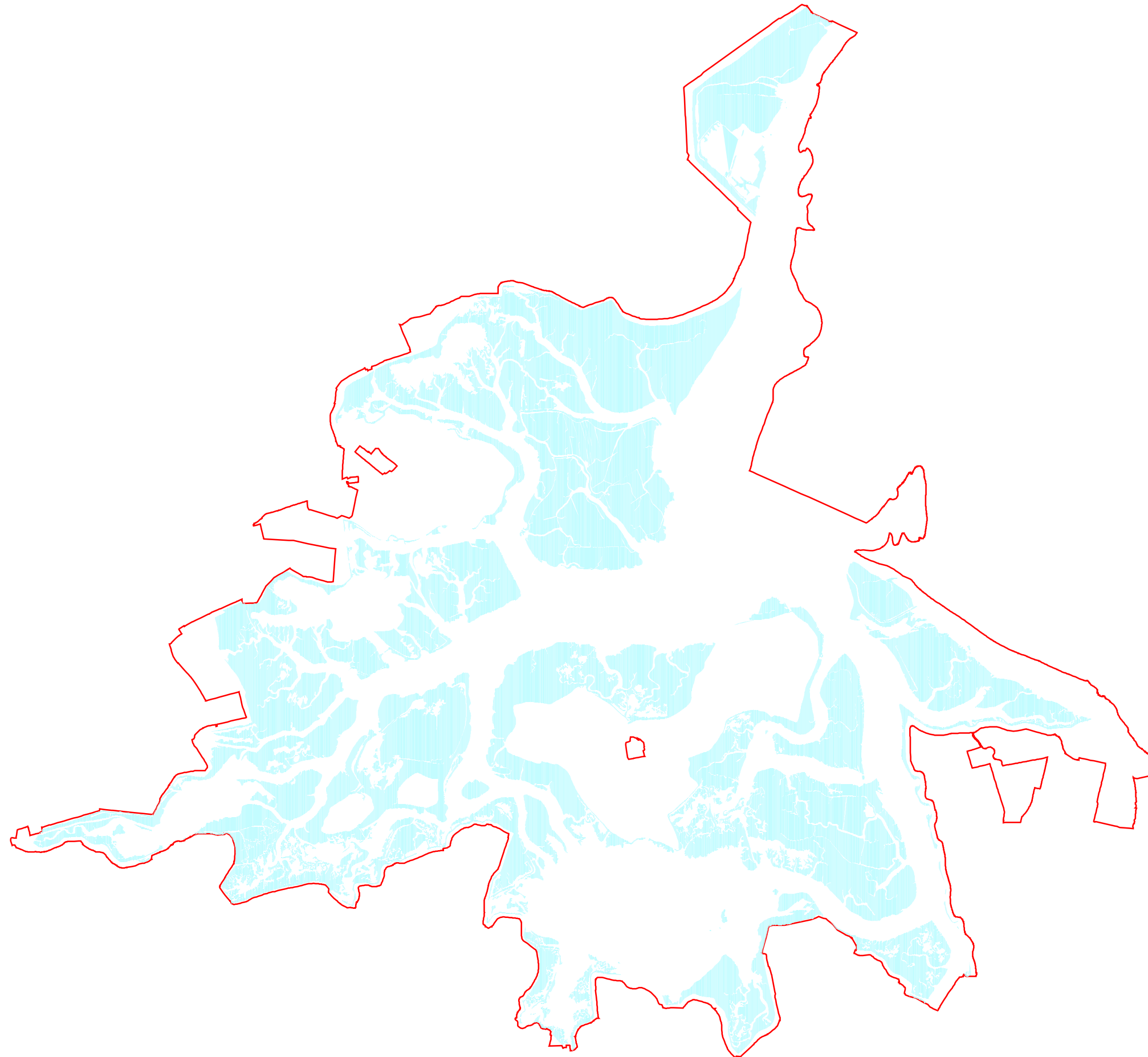

0 800 1600 Meters

Key:

 SPA boundary

Source:

Title:  
Saltmarsh extent in Hamford Water  
SPA 1988

Project:  
Coastal Squeeze, Saltmarsh Loss and  
Special Protection Areas

Client:  
English Nature

Date:  
November 2004

Scale:  
1:30000

Figure:  
3.3a



**ROYAL HASKONING**



1998

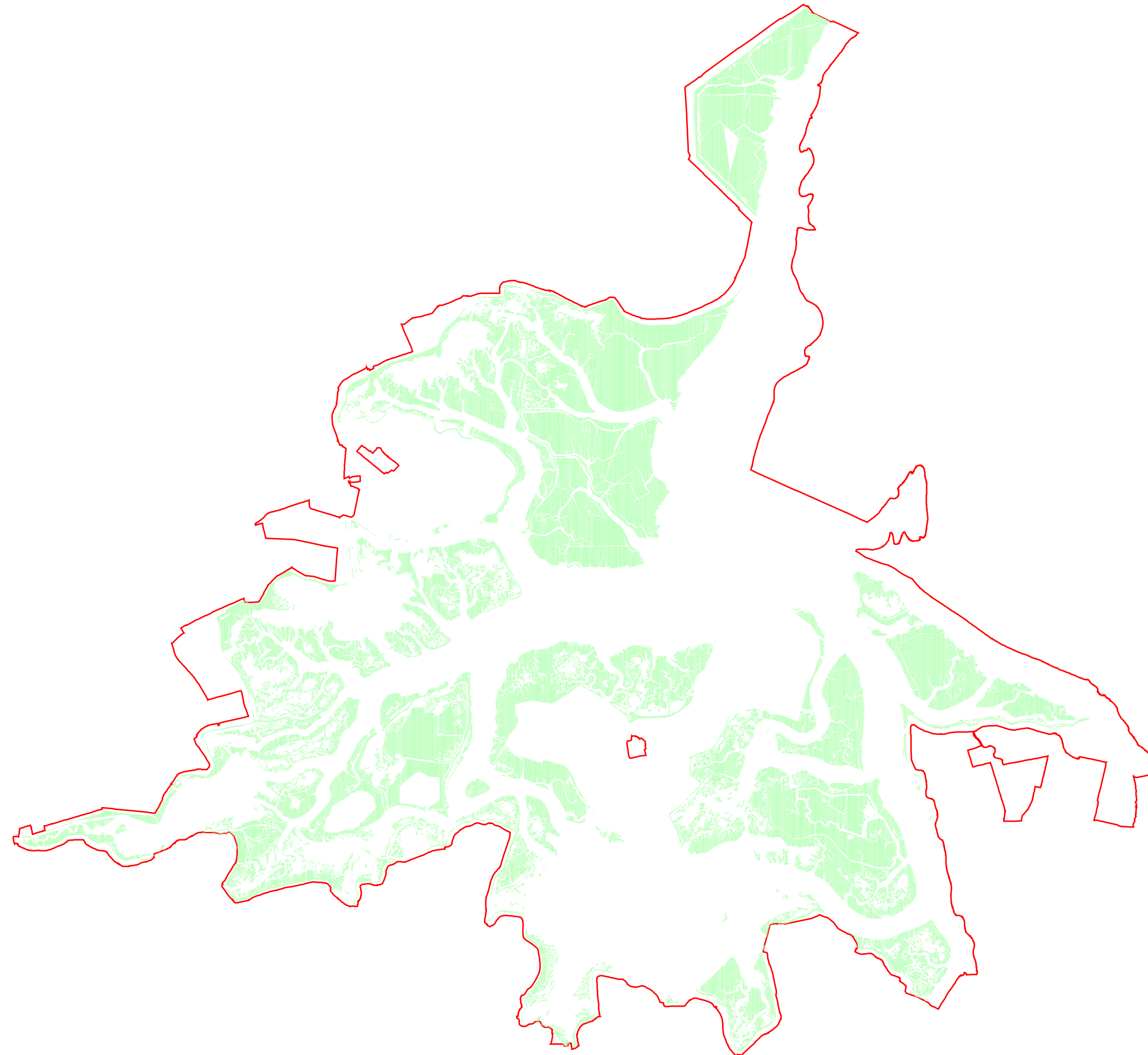

0 800 1600 Meters

Key:

 SPA boundary

Source:

Title:  
Saltmarsh extent in Hamford Water  
SPA 1998

Project:  
Coastal Squeeze, Saltmarsh Loss and  
Special Protection Areas

Client:  
English Nature

Date:  
November 2004

Scale:  
1:30000

Figure:  
3.3b



**ROYAL HASKONING**