

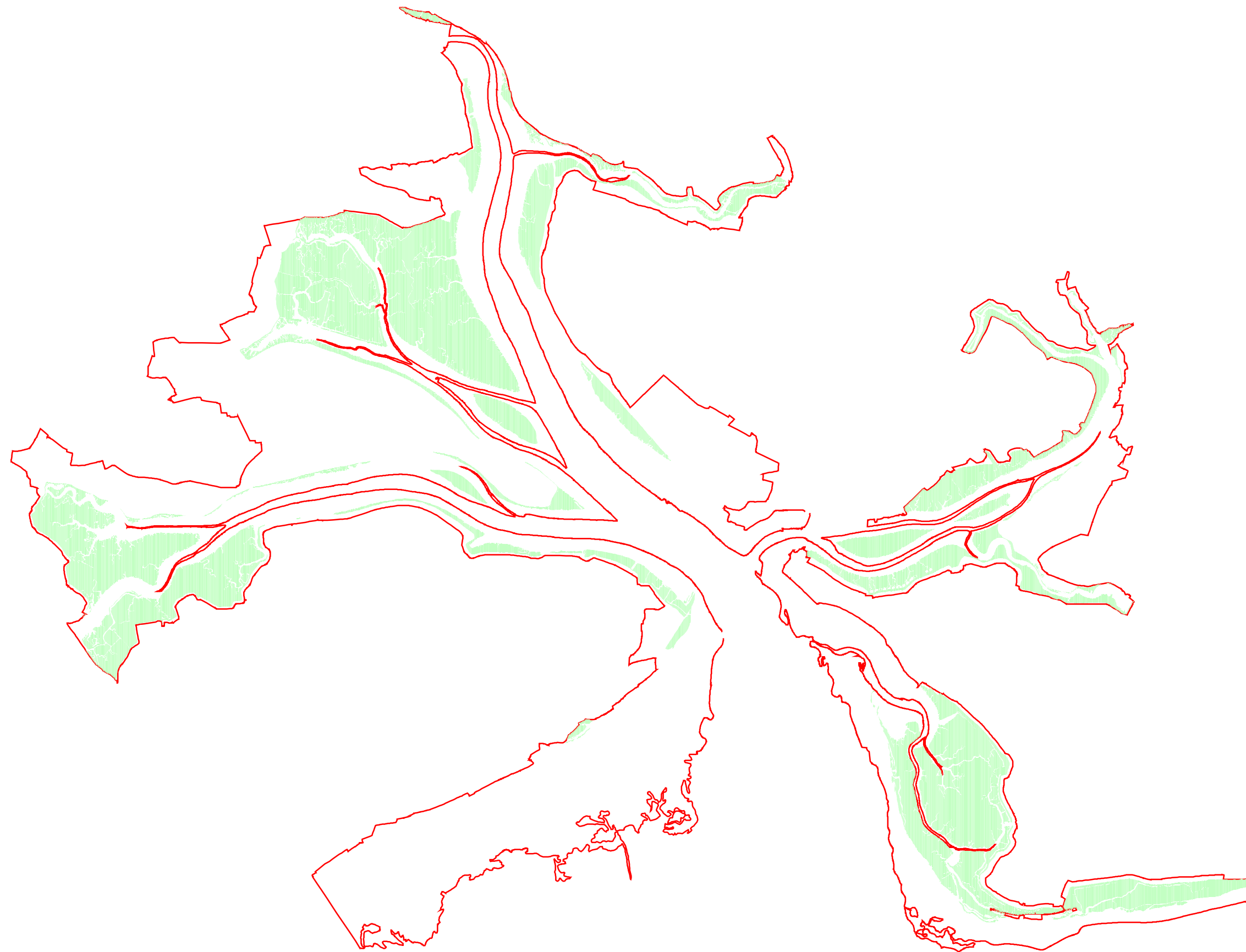

1988



0 1 2 Kilometers

Key:

 SPA boundary

Source:

Title:
Saltmarsh extent in the Colne
Estuary SPA 1988

Project:
Coastal Squeeze, Saltmarsh Loss and
Special Protection Areas

Client:
English Nature

Date:
November 2004

Scale:
1:40000

Figure:
3.4a



ROYAL HASKONING

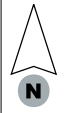

1998

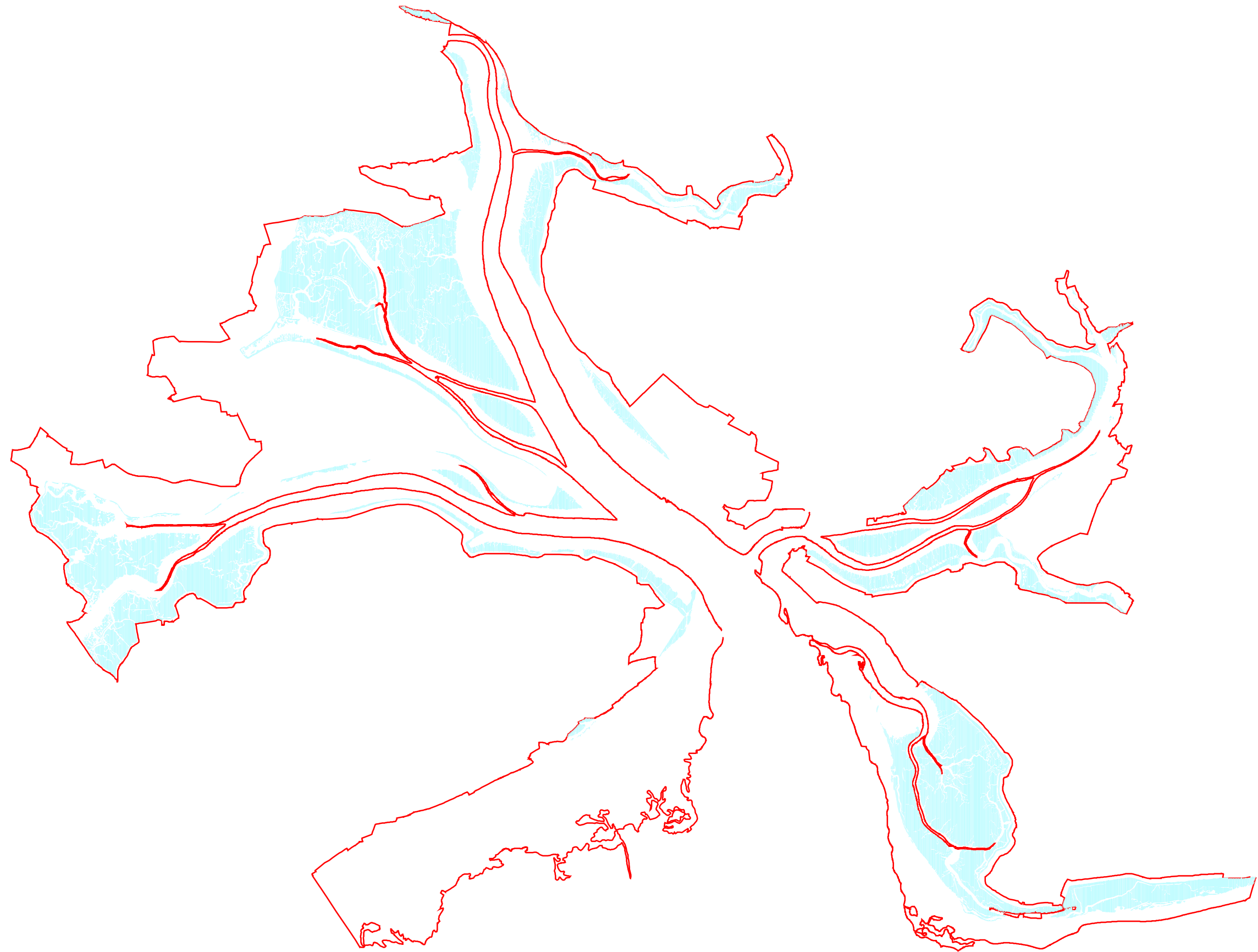

Key:
 SPA boundary

Source:

Title:
Saltmarsh extent in the Colne Estuary SPA 1998

Project:
Coastal Squeeze, Saltmarsh Loss and Special Protection Areas

Client:
English Nature

Date:
November 2004

Scale:
1:40000

Figure:
3.4b





1988

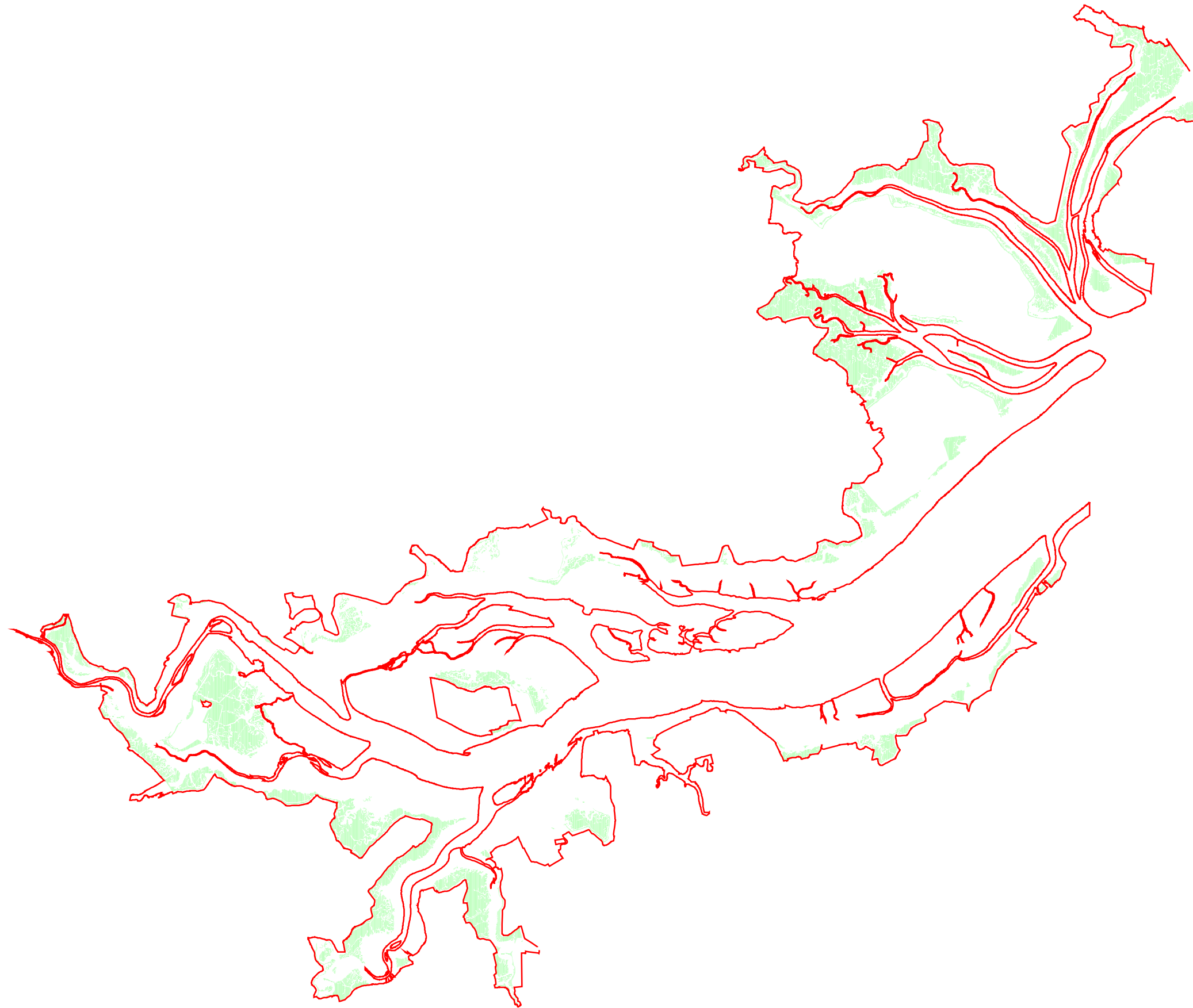

0 2 4 Kilometers

Key:

 SPA boundary

Source:

Title:
Saltmarsh extent in the Blackwater
Estuary SPA 1988

Project:
Coastal Squeeze, Saltmarsh Loss and
Special Protection Areas

Client:
English Nature

Date:
November 2004

Scale:
1:60000

Figure:
3.5a



ROYAL HASKONING

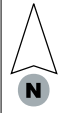

1997

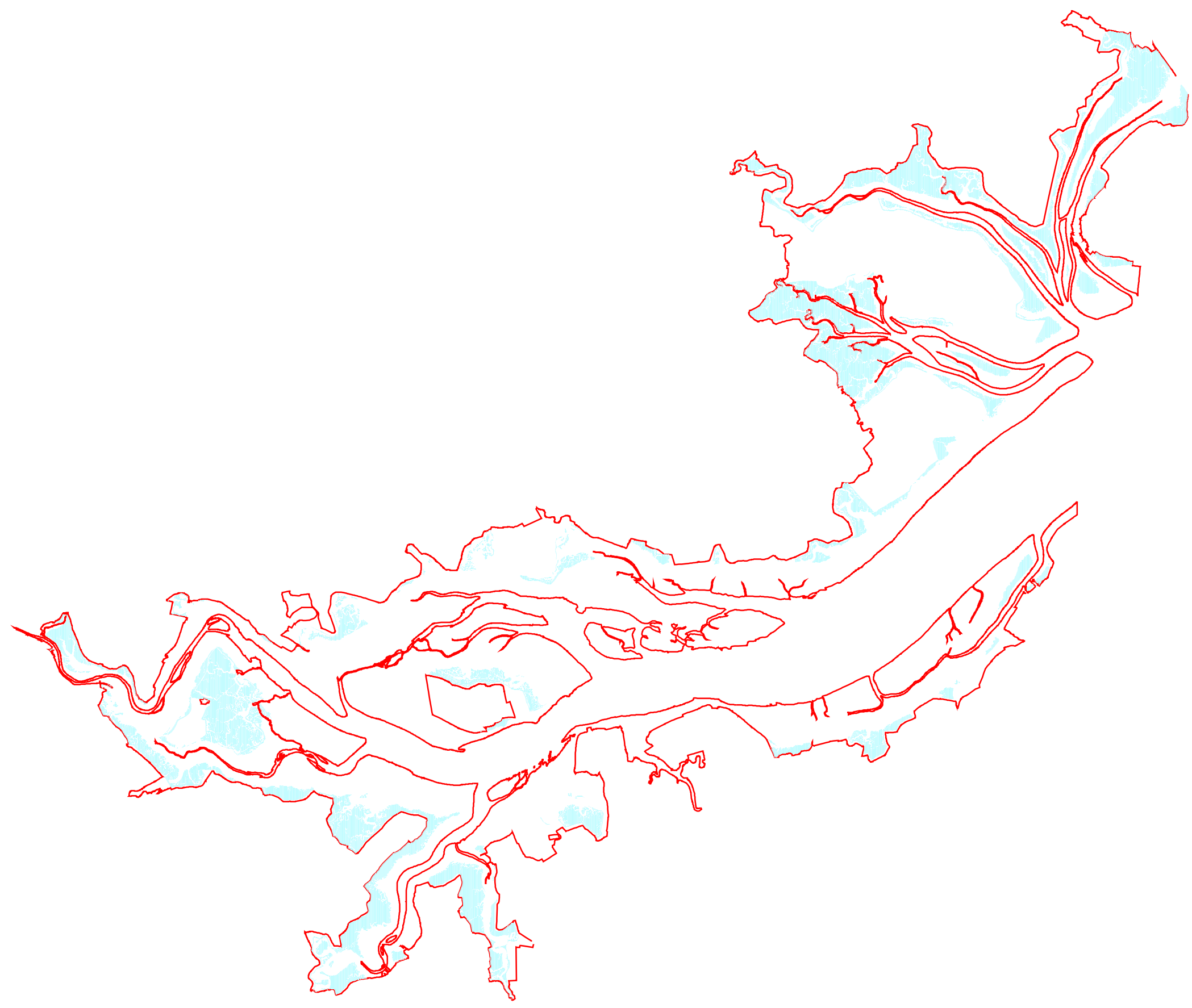

Key:



Source:

Title:
Saltmarsh extent in the Blackwater Estuary SPA 1997

Project:
Coastal Squeeze, Saltmarsh Loss and Special Protection Areas

Client:
English Nature

Date:
November 2004

Scale:
1:60000

Figure:
3.5b





1988

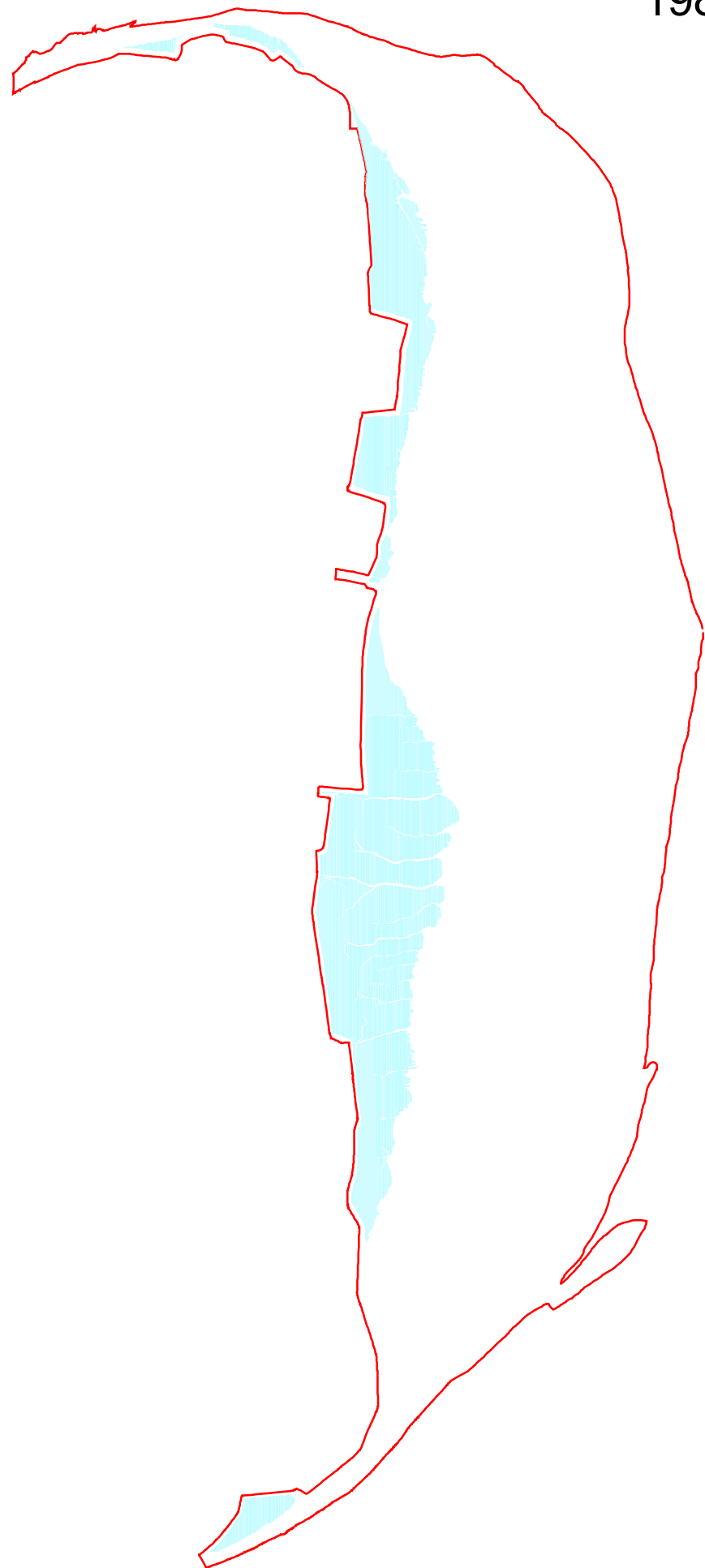

0 1000 2000 Meters

1998

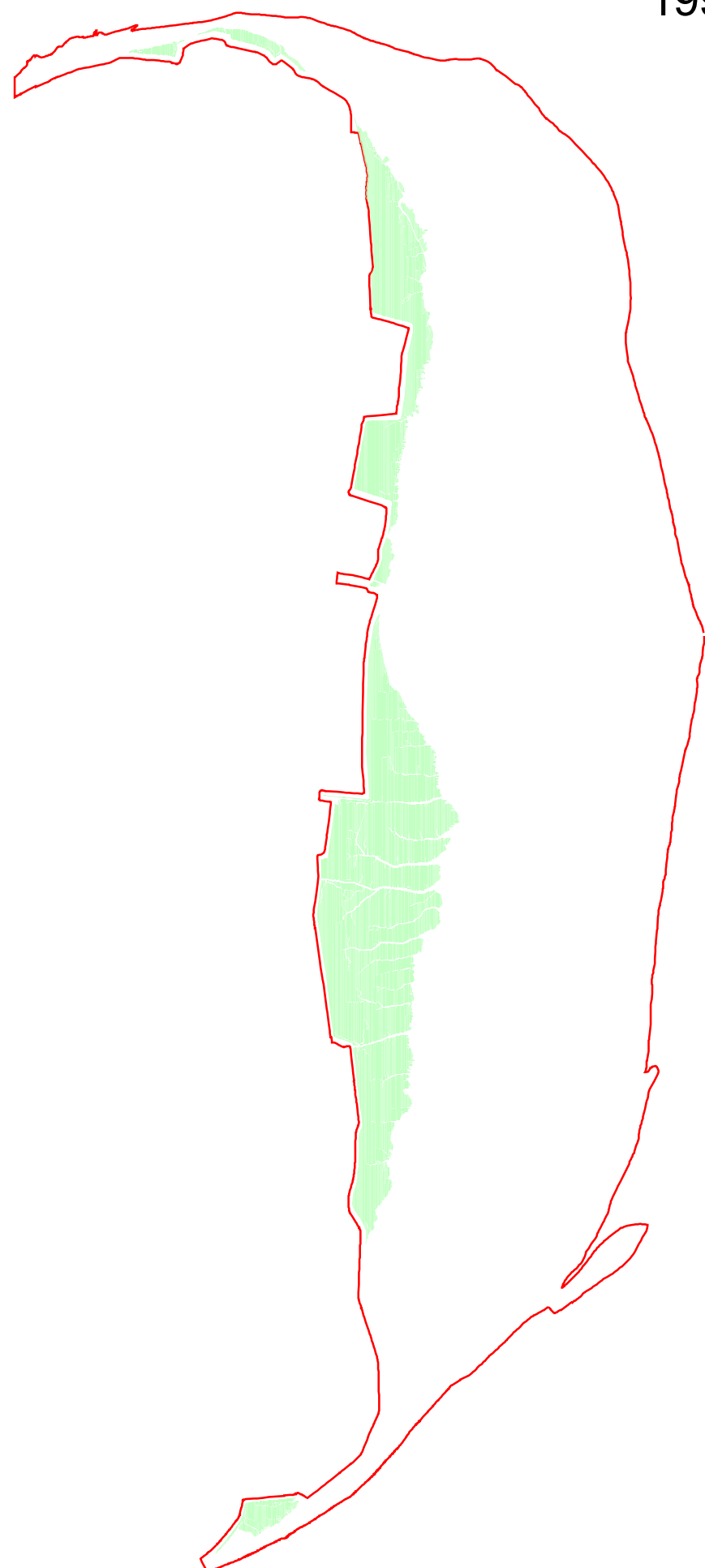

0 1000 2000 Meters

Key:



Source:

Title:
Saltmarsh extents in Dengie SPA
1988 and 1998

Project:
Coastal Squeeze, Saltmarsh Loss and
Special Protection Areas

Client:
English Nature

Date:
November 2004

Scale:
1:55000

Figure:
3.6



ROYAL HASKONING