



1998

Key:

 SPA boundary

Source:

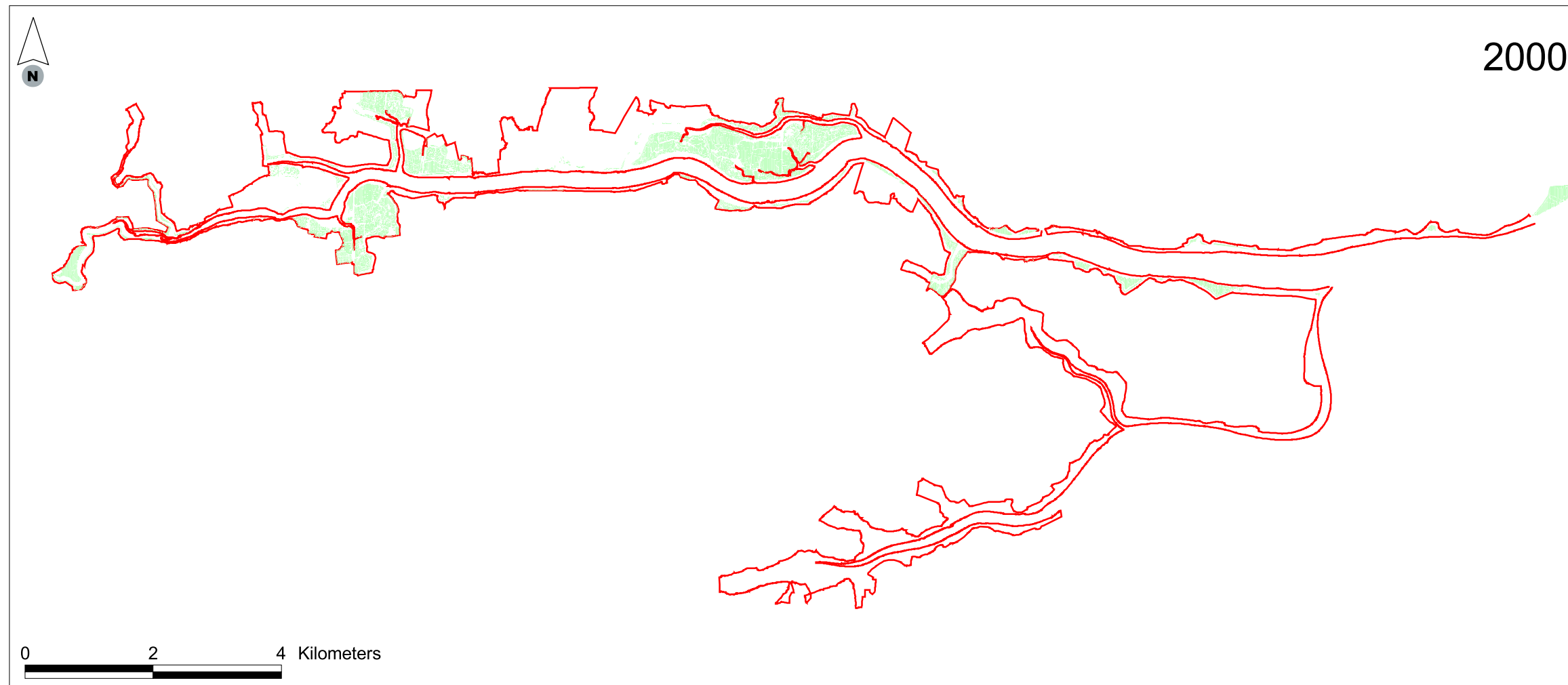

2000

Title:

Saltmarsh extents in the Crouch and Roach Estuaries SPA 1998 and 2000

Project:

Coastal Squeeze, Saltmarsh Loss and Special Protection Areas

Client:

English Nature

Date:

November 2004

Scale:

1:80000

Figure:

3.7



ROYAL HASKONING

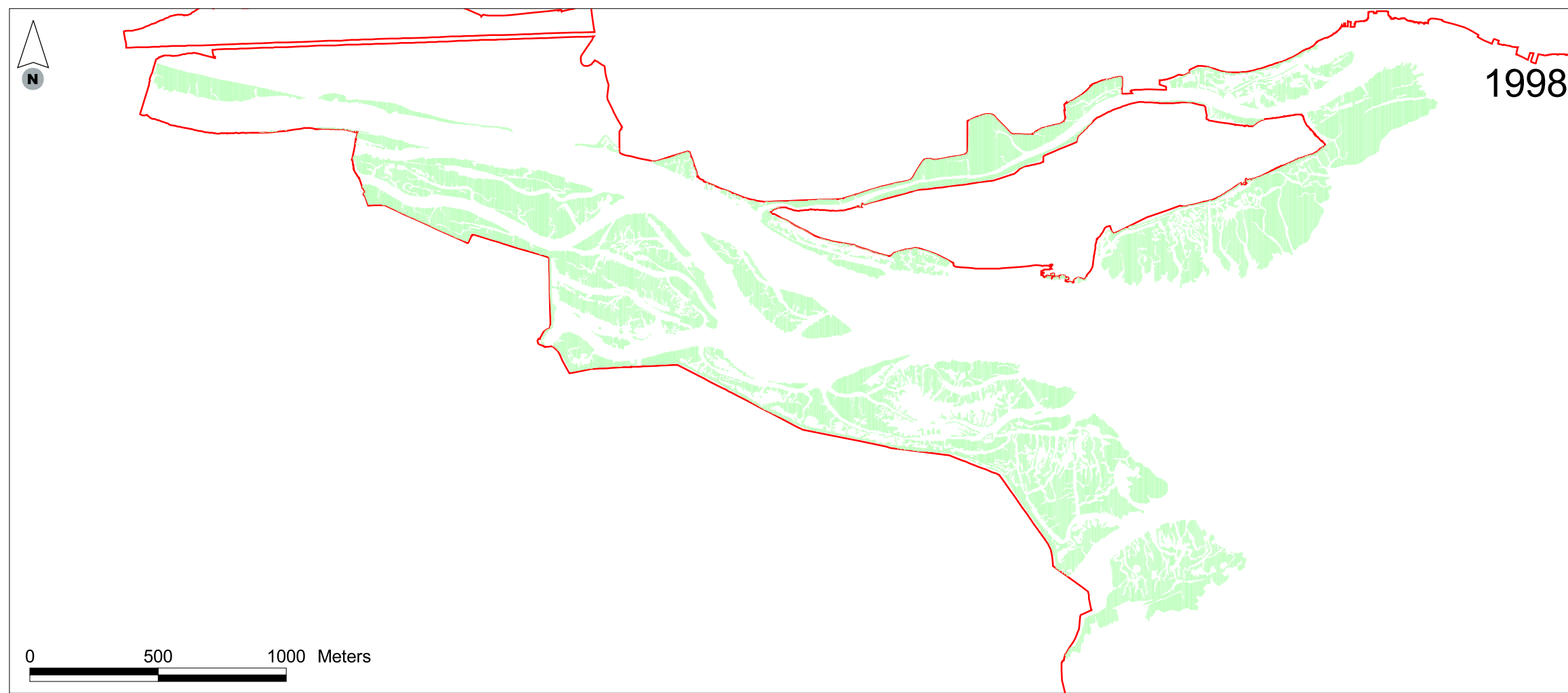

Key:

 SPA boundary

Source:

Title:
Saltmarsh extents in Benfleet and Southend Marshes SPA 1988 and 1998

Project:
Coastal Squeeze, Saltmarsh Loss and Special Protection Areas

Client:
English Nature

Date:
November 2004

Scale:
1:20000

Figure:
3.8



ROYAL HASKONING



Key:

 SPA boundary

Source:

Title:
Saltmarsh extent in the Thames Estuary
and Marshes SPA 1988

Project:
Coastal Squeeze, Saltmarsh Loss and
Special Protection Areas

Client:
English Nature

Date:
November 2004

Scale:
1:60000

Figure:
3.9a



ROYAL HASKONING



Key:

 SPA boundary

Source:

Title:
Saltmarsh extent in the Thames Estuary
and Marshes SPA 2000

Project:
Coastal Squeeze, Saltmarsh Loss and
Special Protection Areas

Client:
English Nature

Date:
November 2004

Scale:
1:60000

Figure:
3.9b



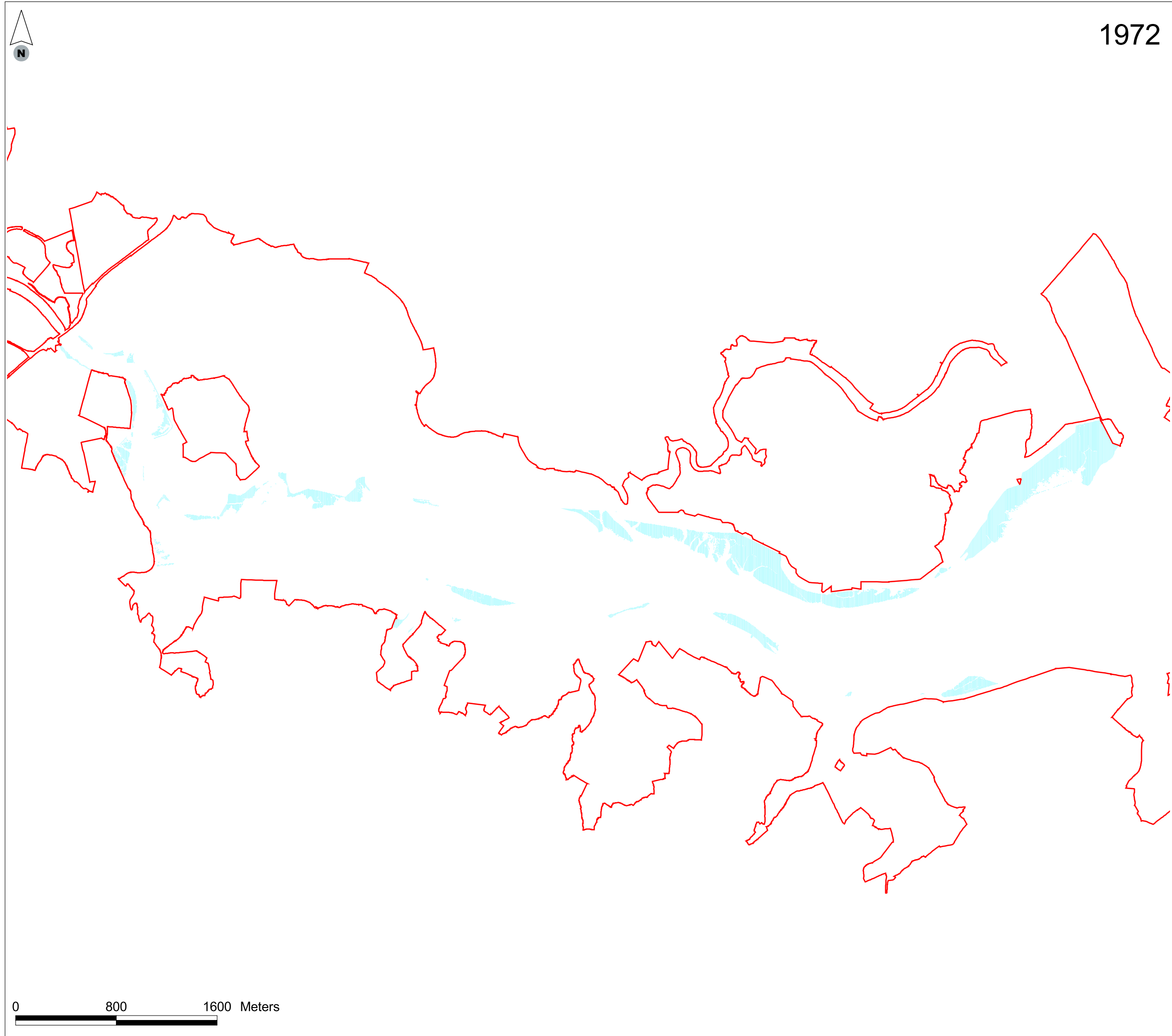

Key:

 SPA boundary

Source:

Title:

Saltmarsh extent in The Swale SPA 1972

Project:
Coastal Squeeze, Saltmarsh Loss and
Special Protection Areas

Client:
English Nature

Date:
November 2004

Scale:
1:50000

Figure:
3.10a



ROYAL HASKONING

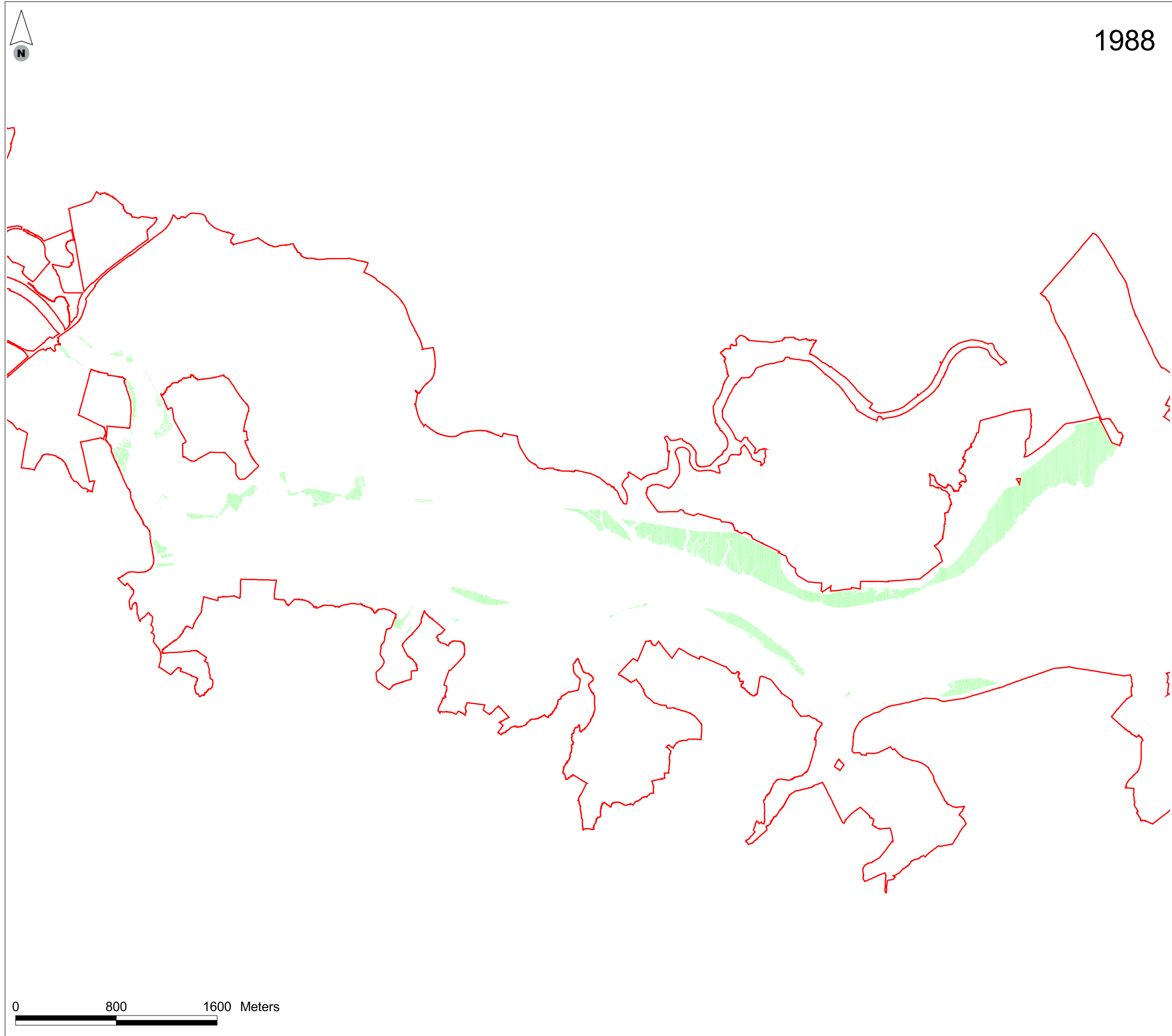

1988

Key:

 SPA boundary

Source:

Title:

Saltmarsh extent in The Swale SPA 1988

Project:

Coastal Squeeze, Saltmarsh Loss and Special Protection Areas

Client:

English Nature

Date:

November 2004

Scale:

1:50000

Figure:

3.10b



ROYAL HASKONING

0 800 1600 Meters

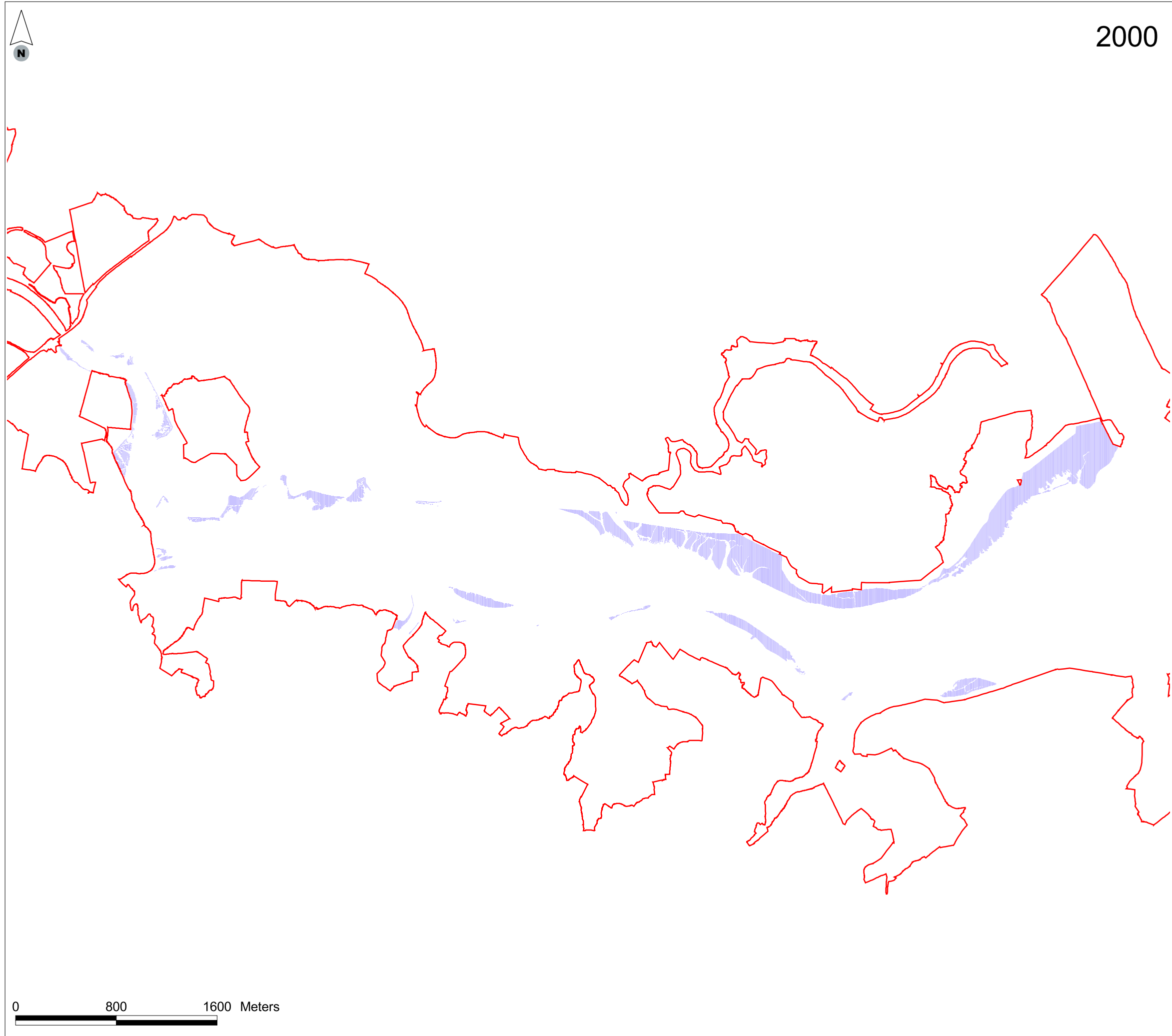

Key:

 SPA boundary

Source:

Title:
Saltmarsh extent in The Swale SPA
2000

Project:
Coastal Squeeze, Saltmarsh Loss and
Special Protection Areas

Client:
English Nature

Date:
November 2004

Scale:
1:50000

Figure:
3.10c



ROYAL HASKONING